

CERTIFIED LAND CORNER RECORDATION

DESCRIPTION OF CORNER EVIDENCE FOUND, AND ORIGINAL RECORD (if known)

G.L.O. Record-Granite Boulder 18" X 10" X 6", Set in 1870 Found-Notched Stone, Fitting G.L.O. Record Description

| | |
|----|----|
| SC | |
| 26 | 25 |
| 35 | 36 |

T.15N., R.66N., 6th P.M.

DESCRIPTION OF MONUMENT AND ACCESSORIES ESTABLISHED TO PERPETUATE THE ORIGINAL LOCATION OF THIS CORNER:

At the Corner Set a 2" dia. X 30" long iron pipe with Brass Cap
 Accessories Raised Rock Mound Around Monument

SKETCH, WITH COURSE AND DISTANCE TO ADJACENT CORNER IF DETERMINED IN THIS SURVEY.
 (May Sketch or Paste Reproduction on Reverse Side.)

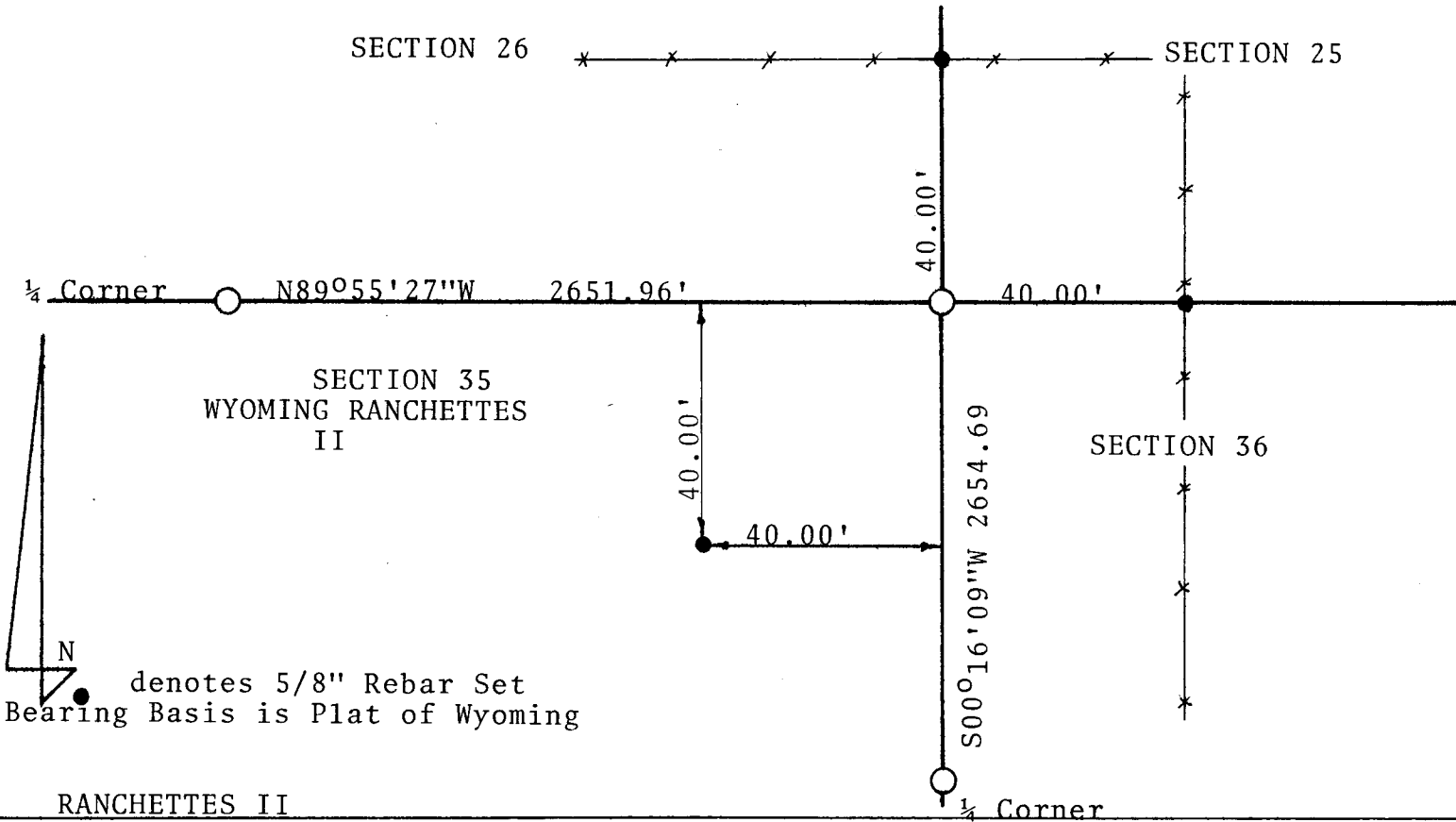

denotes 5/8" Rebar Set
 Bearing Basis is Plat of Wyoming

RANCHETTES II

I, William Condrey certify that I have carefully performed or reviewed the work done on the diagrammed corner as reported on this recordation form and approve the same.

William Condrey Signature of Surveyor Wyoming L.S. No. 577
 Registration No.

STATE OF WYOMING,
 Office of Clerk and Recorder,
 County of Taramie

This "corner record" was filed for record on the 20 day of October, 1976, was noted on the cross-index plat and is assigned page No. _____, in book No. _____.

James C. Witzke
 County Official

| | | | |
|----------------------------|--------------|--------------|------|
| Cross Index No. <u>212</u> | T. <u>75</u> | R. <u>66</u> | Mer. |
| | T. _____ | R. _____ | Mer. |
| <u>V21</u> | T. <u>15</u> | R. <u>66</u> | Mer. |
| | T. _____ | R. _____ | Mer. |
| | T. _____ | R. _____ | Mer. |
| | T. _____ | R. _____ | Mer. |
| | T. _____ | R. _____ | Mer. |

The State of Wyoming }
County of Laramie } SS

This instrument was filed for record
at 11:53 o'clock A M. on the
20 day of Oct
A. D. 19 26 and duly recorded in
book _____ on page _____

James C. Mitchell

County Clerk & Ex-Officio Register at Deeds
By _____ Deputy